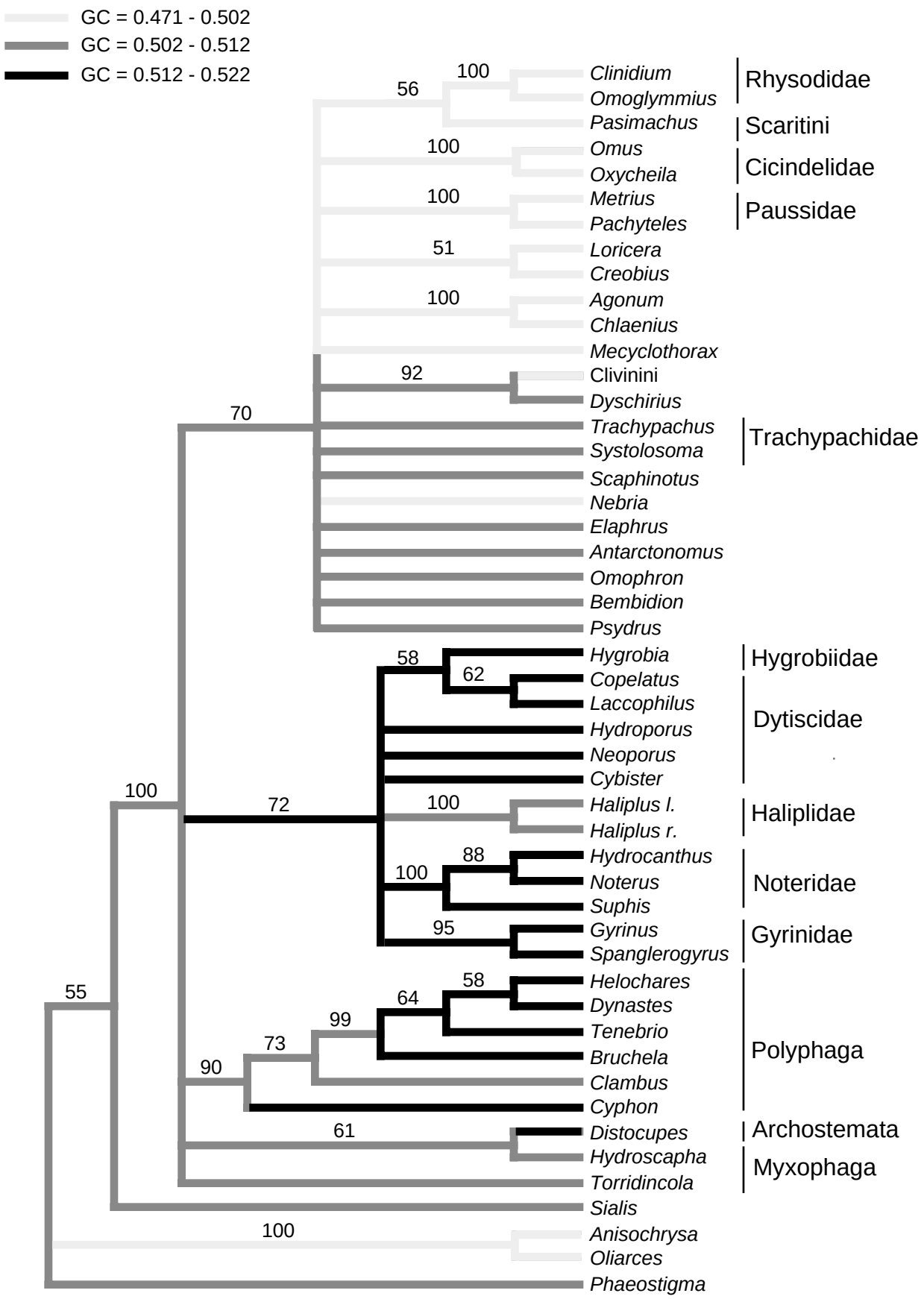
GC = 0.471 - 0.502
GC = 0.502 - 0.512
GC = 0.512 - 0.522
Clinidium
Omoglymmius
Pasimachus
Omus
Oxycheila
Metrius
Pachyteles
Loricera
Creobius
Agonum
Chlaenius
Mecyclothorax
Clivinini
Dyschirius
Trachypachus
Systolosoma
Scaphinotus
Nebria
Elaphrus
Antarctonomus
Omophron
Bembidion
Psydrus
Hygrobia
Copelatus
Laccophilus
Hydroporus
Neoporus
Cybister
Haliplus l.
Haliplus r.
Hydrocanthus
Noterus
Suphis
Gyrinus
Spanglerogyrus
Helochares
Dynastes
Tenebrio
Bruchela
Clambus
Cyphon
Distocupes
Hydroscapha
Torridincola
Sialis
Anisochrysa
Oliarces
Phaeostigma
Rhysodidae
Scaritini
Cicindelidae
Paussidae
Trachypachidae
Hygrobiidae
Dytiscidae
Haliplidae
Noteridae
Gyrinidae
Polyphaga
Archostemata
Myxophaga
100
56
100
100
100
51
100
92
70
58
62
100
72
100
88
100
95
58
64
99
73
90
61
100
55